

Patient report

Bio-Rad DATE: 06/04/2019
D-10 TIME: 03:45 PM
S/N: #DJ4I016123 Software version: 4.20-2
Sample ID: 10622015
Injection date 06/04/2019 03:32 PM
Injection #: 14 Method: HbA1c
Rack #: --- Rack position: 2

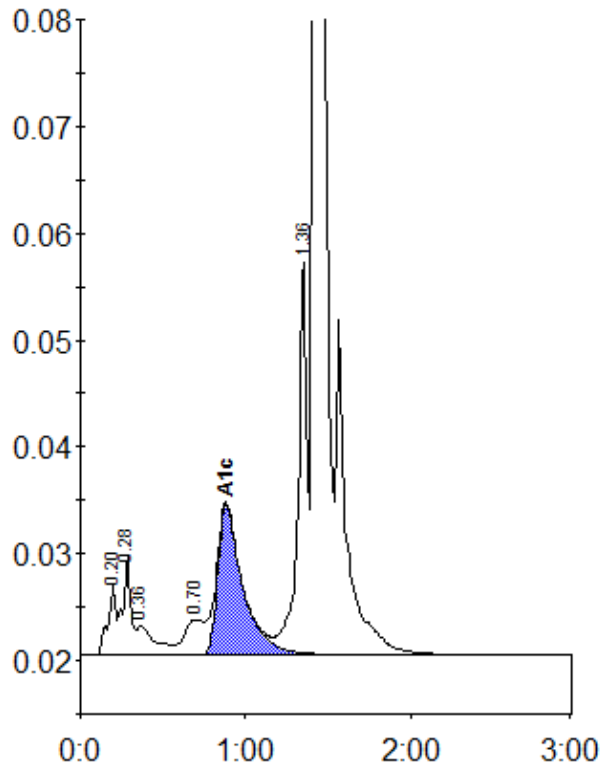

Peak table - ID: 10622015

Peak	R.time	Height	Area	Area %
A1a	0.20	6726	23009	1.0
A1b	0.28	9180	31101	1.4
Unknown	0.36	2720	22265	1.0
LA1c/CHb-1	0.70	3314	26785	1.2
A1c	0.88	14102	148851	9.0
P3	1.36	36731	141319	6.2
A0	1.42	634923	1880558	82.7
Total Area:		2273888		

Concentration:	%
A1c	9.0